

# tinyML<sup>®</sup> EMEA

*Enabling Ultra-low Power Machine Learning at the Edge*

June 26 - 28, 2023



[www.tinyML.org](http://www.tinyML.org)

# Smart and Connected Soft Biomedical Stethoscope and Machine Learning for Continuous Real-Time Auscultation and Automated Disease Detection

W. Hong Yeo, Ph.D.

Woodruff Associate Professor and Pediatric Research Fellow  
of Mechanical Engineering and Biomedical Engineering  
**Director** of IEN Center for Human-Centric Interfaces and Eng.  
**Director** of IMat-IBB Materials for Biomedical Systems  
Georgia Tech and Emory School of Medicine

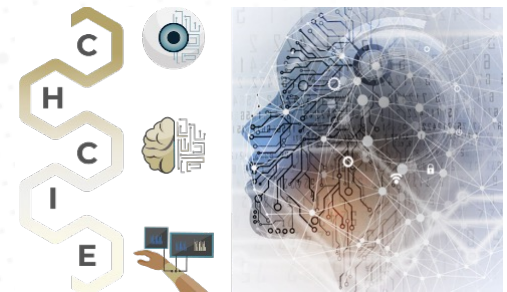

# IEN Center for Human-Centric Interfaces and Eng.



# Ongoing Projects – Soft Biosensors and Bioelectronics

Blepharospasm



Pediatric Health



Real-Time Cardiac Monitor

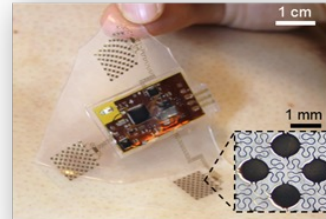

Movement/Muscle Disorders

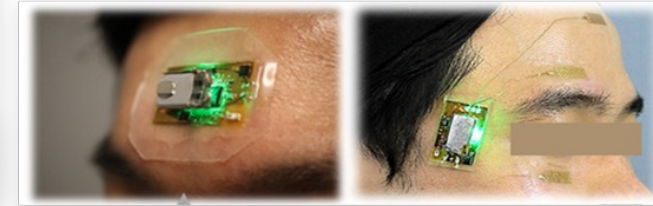

Wearable Digital Stethoscope

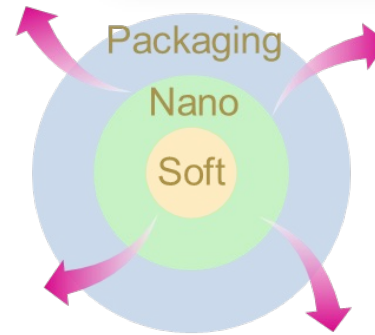
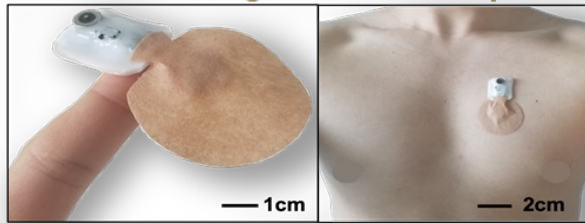

Sleep Monitor

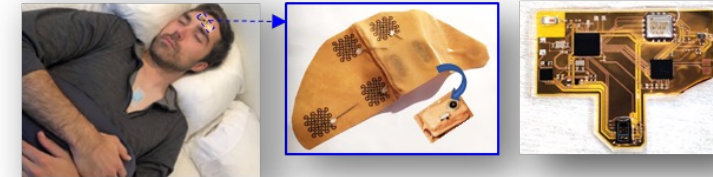

Wireless Implantable Sensor

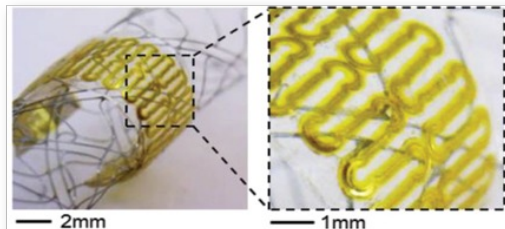

Farmworker Health



Pediatric Cardiac Health

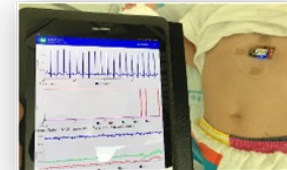

Stress Monitor

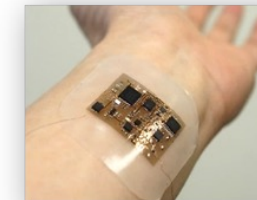

Research Sponsors:



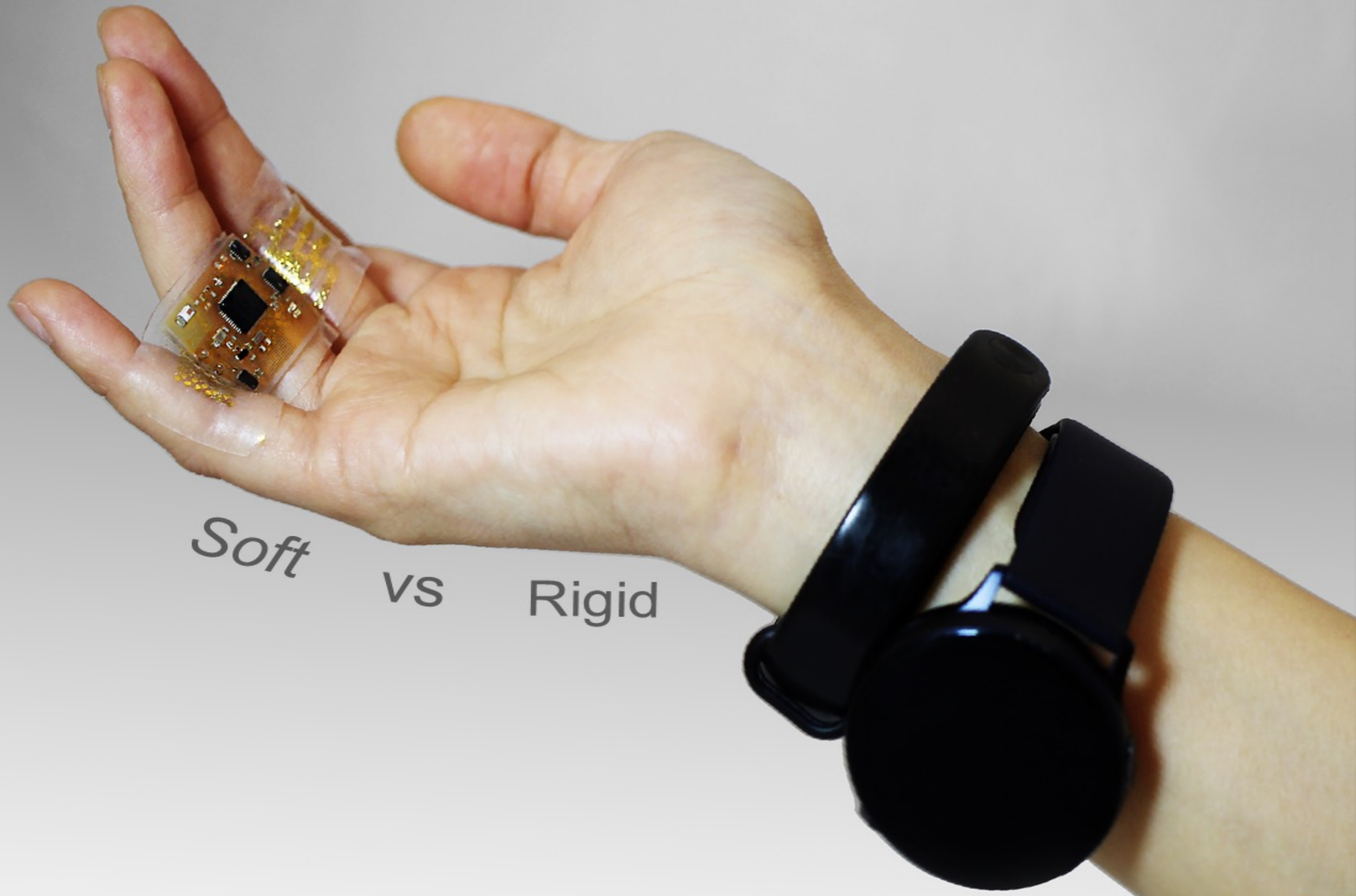

*Soft*

vs

Rigid

# Performance Target of Soft Hybrid Electronics

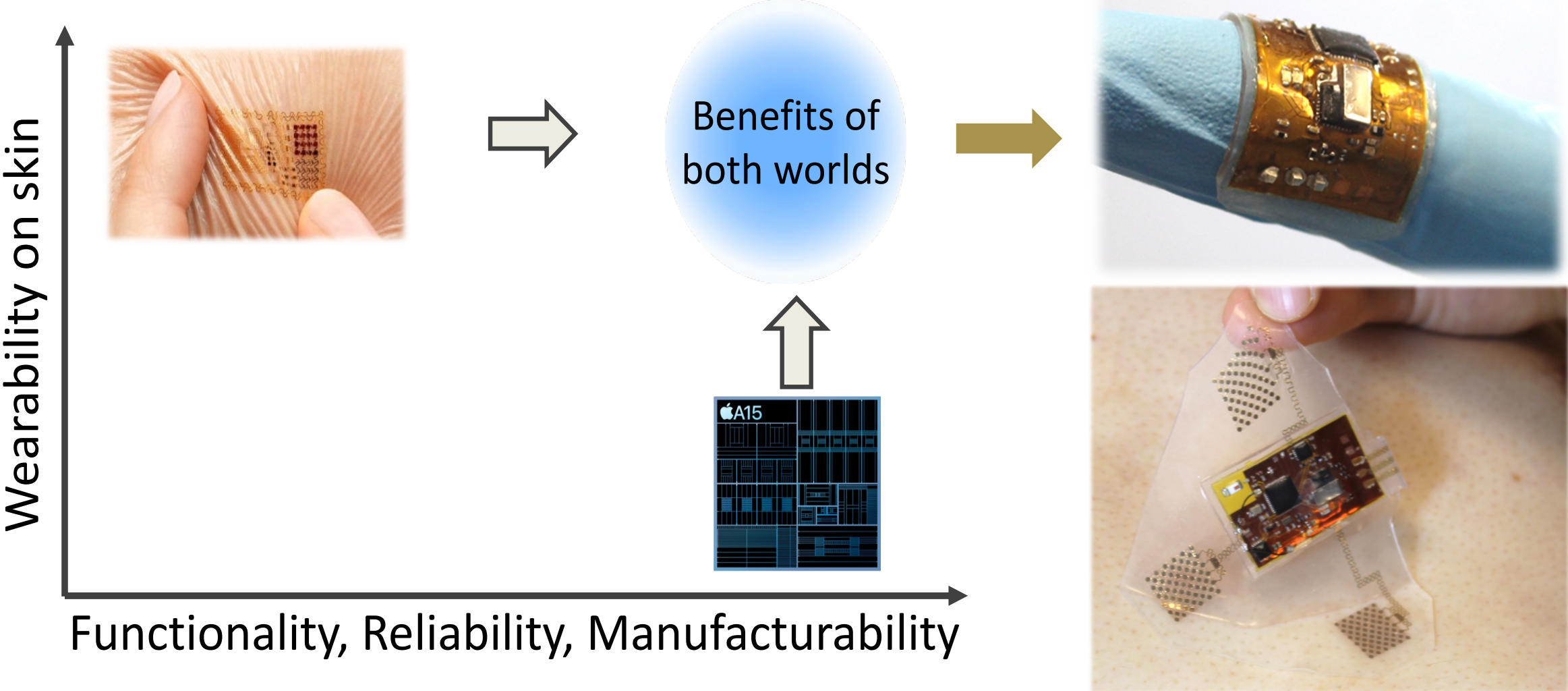

# Simple Idea – Design of Soft Hybrid Electronics

Rigid electronics

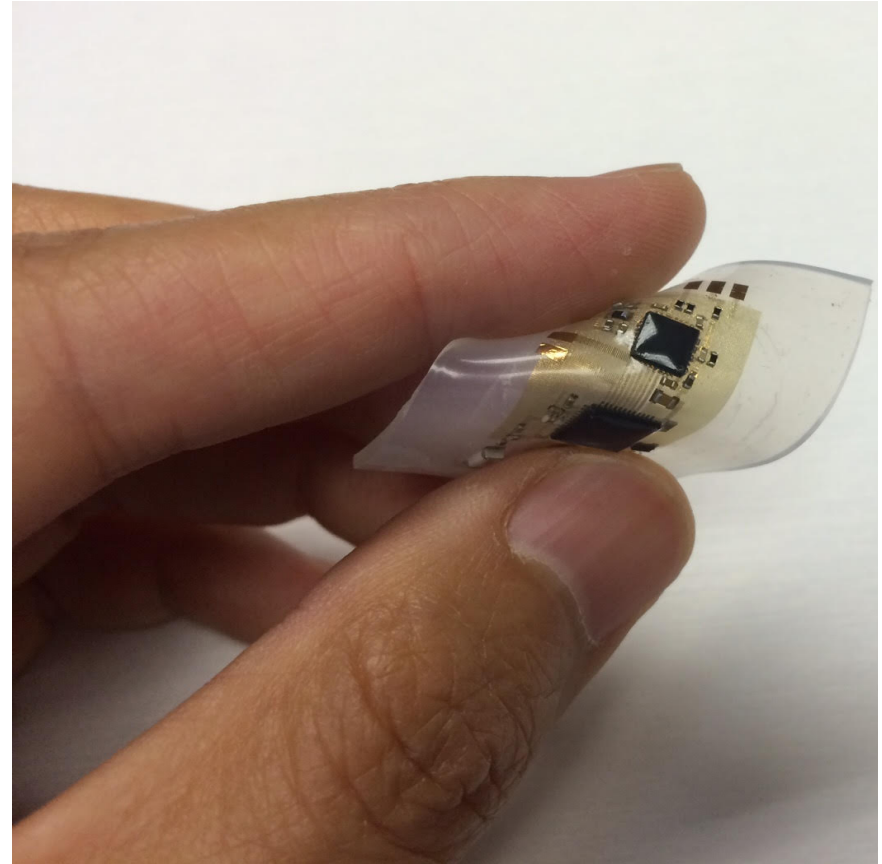
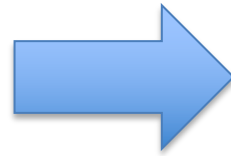
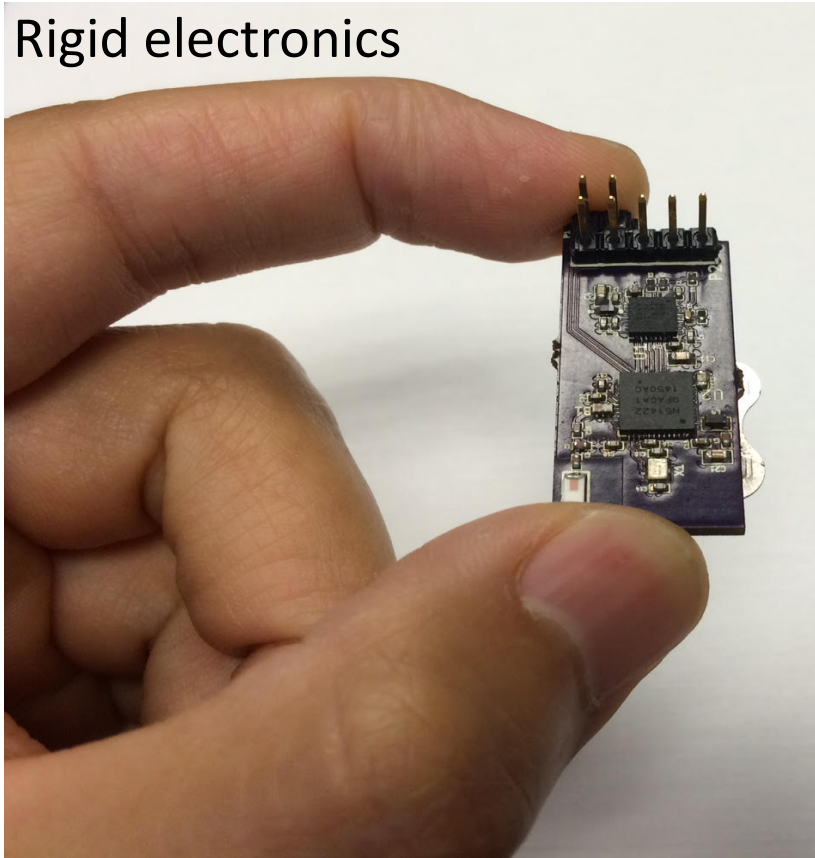

Nanomembrane +  
mesh patterns

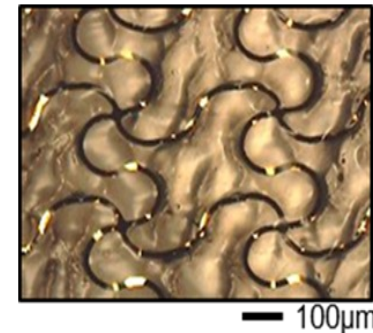
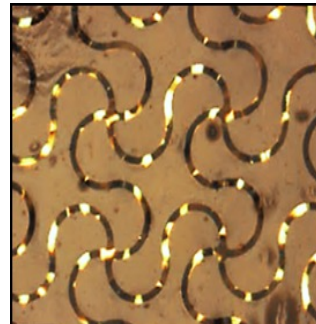
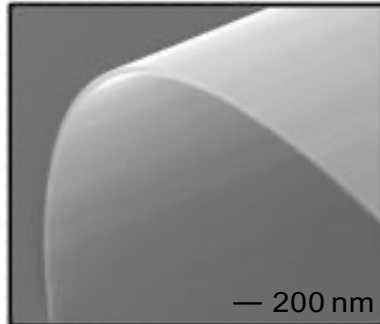

# Skin Conformal Soft Hybrid Bioelectronics

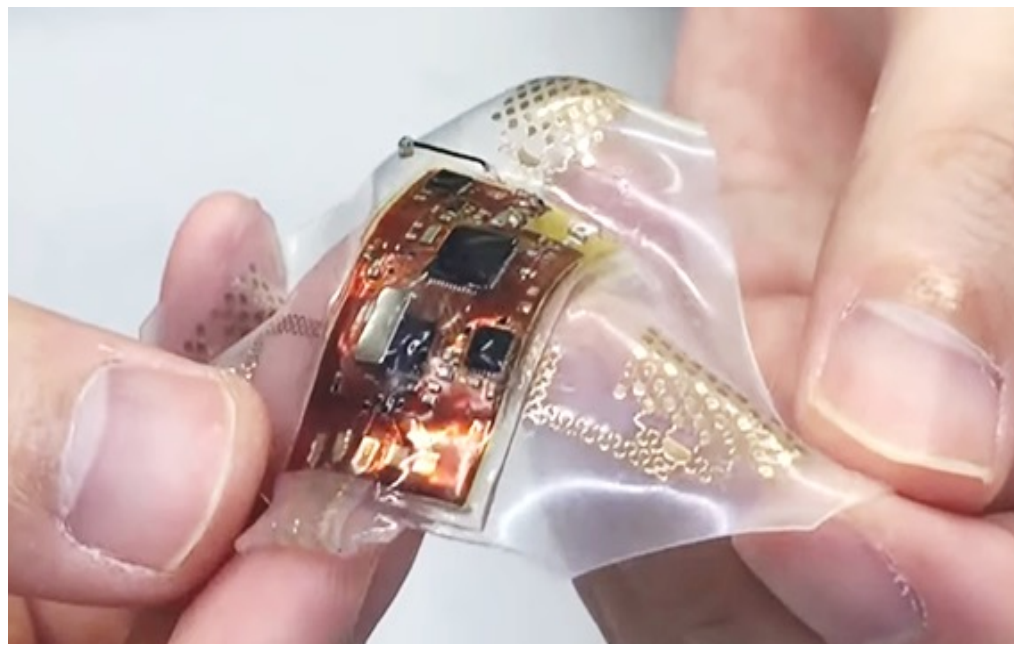
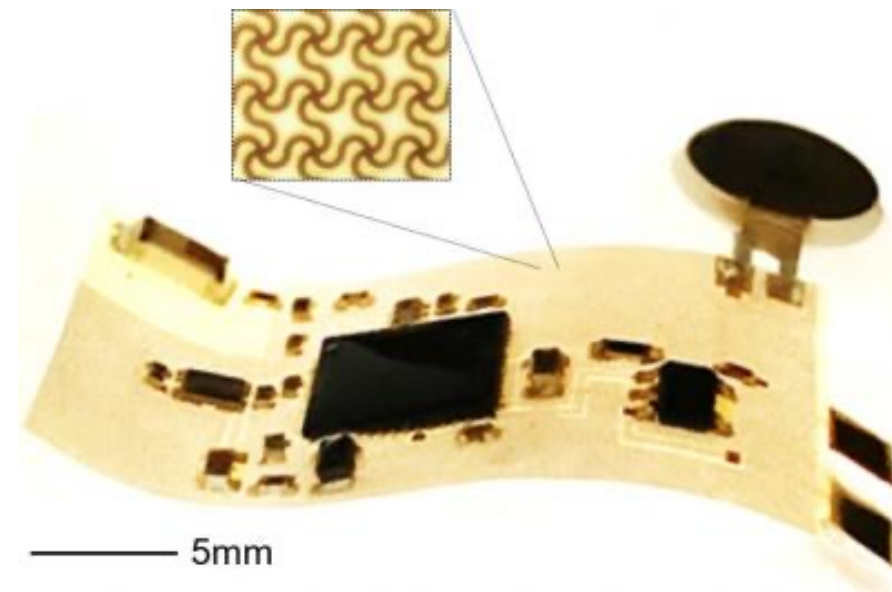
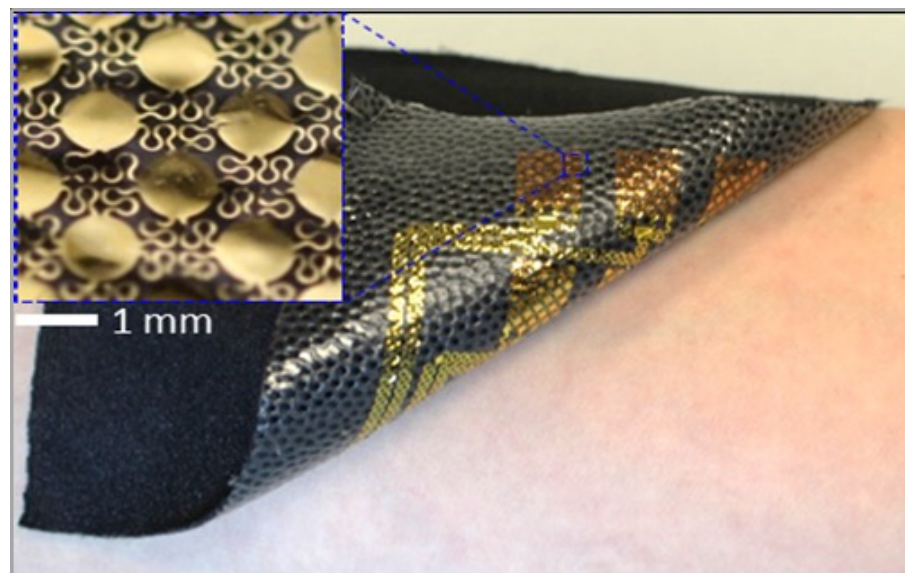



# Soft Wearable Hybrid Bioelectronics

## Wireless, Real-Time Recording of Non-Invasive Signals

Biopotentials (EMG, ECG, EEG, and EOG) + HR, HRV, RR, SpO2, GSR, Strain, Temperature, Hydration, Pressure, Impedance, Motion activity, and more..



### Portable Health Monitoring



### Persistent Human-Machine Interfaces

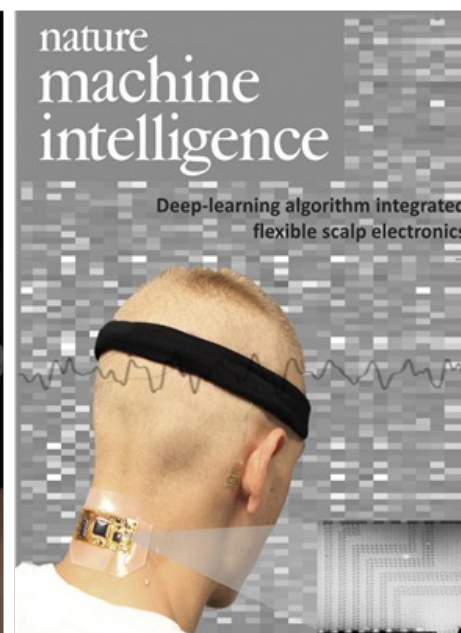
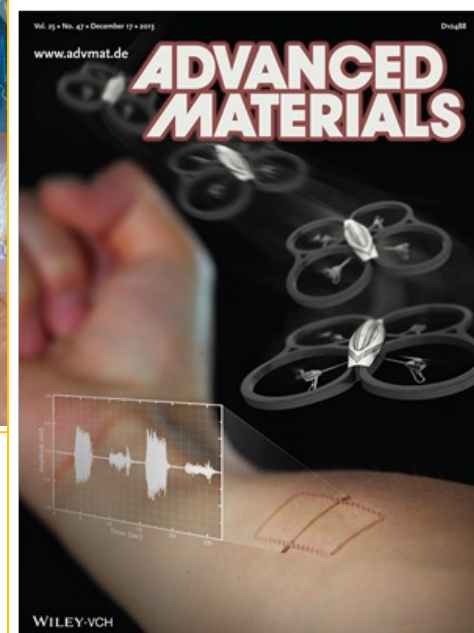

### Disease Diagnosis and Therapeutics

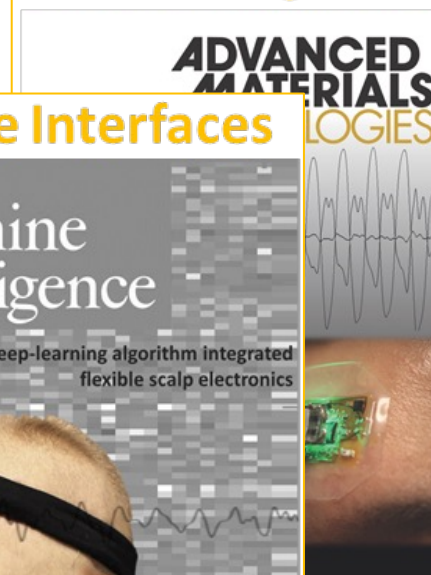

# Soft Wearable Stethoscope



PHYSICAL AND MATERIALS SCIENCES | 25 MAY 2022

**Diagnosing lung disease with a soft digital stethoscope**

***Science Advances***

Featured article;  
8, eabo5867, 2022

# Motivation

## Pulmonary Diseases are leading causes of death



< 400 Million worldwide with pulmonary diseases

More than 15 Million Americans affected

More than 150k deaths in the US

1 Death every 4 minutes

WHO, Global Health Estimates / CDC



Asthma (300 Million)

WHO, Asthma Facts



COPD (65 Million)

CDC, Healthline COPD Facts



Pneumonia (450 Million)

WHO, Pneumonia Facts

# Auscultation

To monitor these diseases, **auscultation** is of interest in low cost



Littmann Indonesia

Healthline

# Existing Methods for Auscultation

Existing methods are **subjective**  
Depends on **clinicians' decisions**

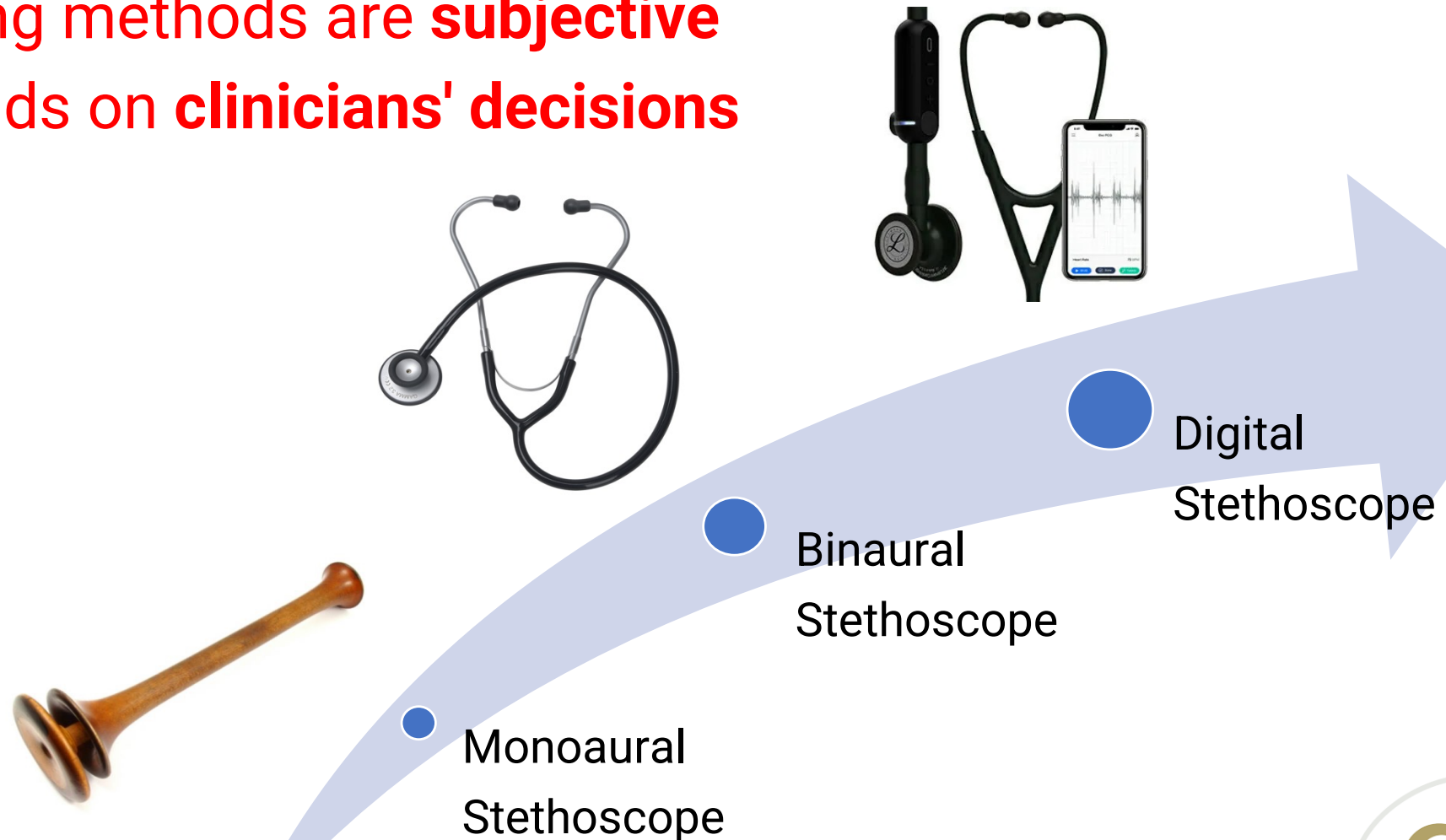

# Limitation of Existing Technologies

1

Zhang et al. *Micromachines* 10, 885 (2019).

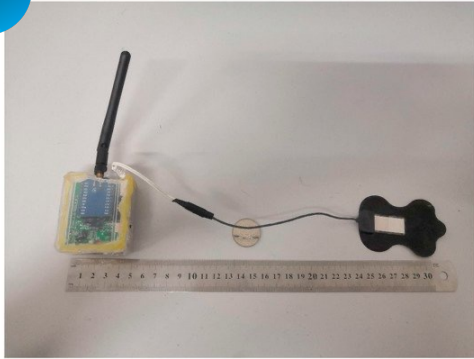

Motion artifact  
noise

2

Yilmaz et al. *Sensors* 20, 5124 (2020).

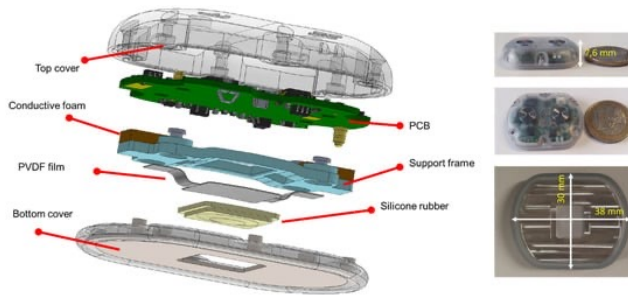

Rigidity with  
less skin-  
conformality

3

Chowdhury et al. *Sensors* 19, 2781 (2019).



Bulkiness –  
no continuous  
monitoring

# Our Solution

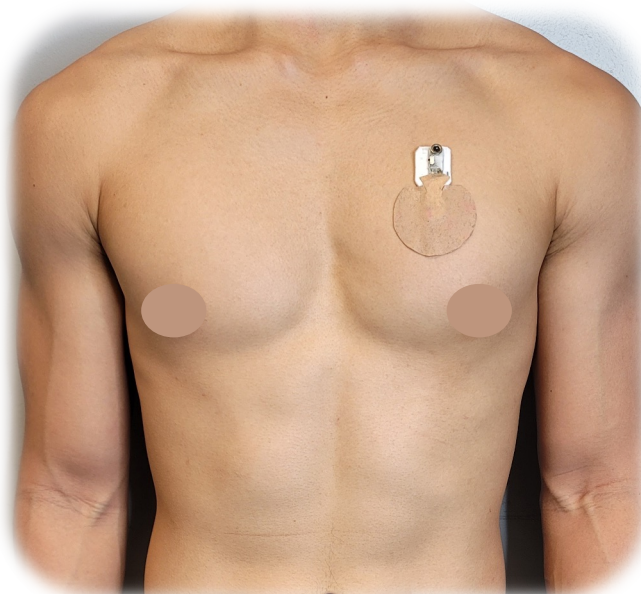

# Our Solution

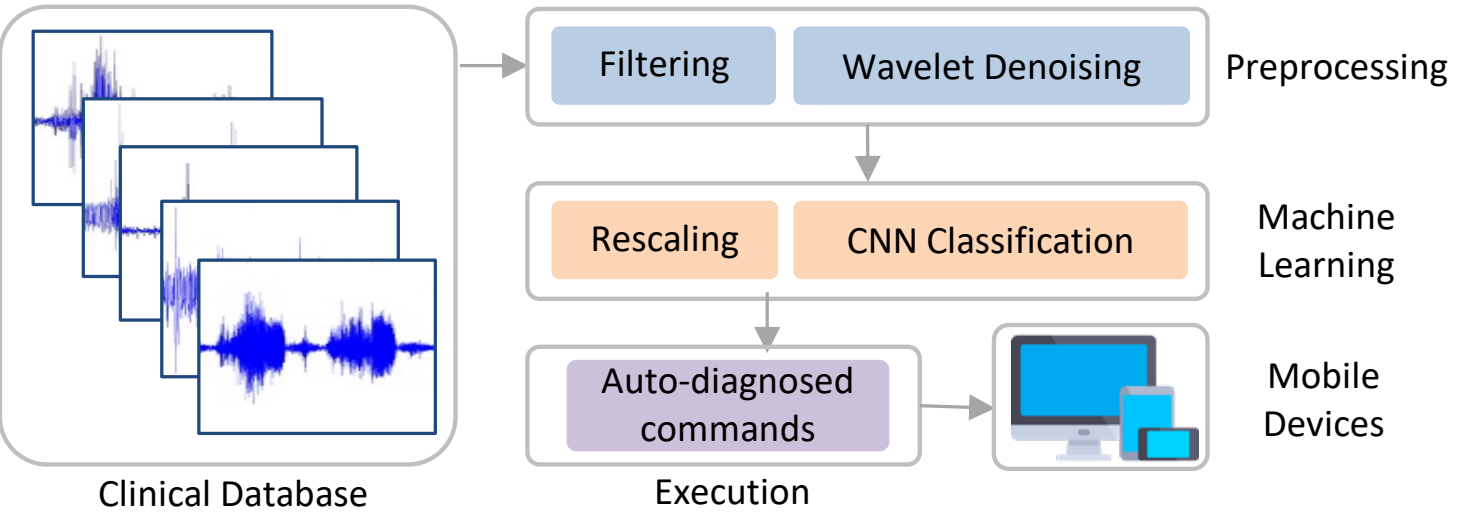
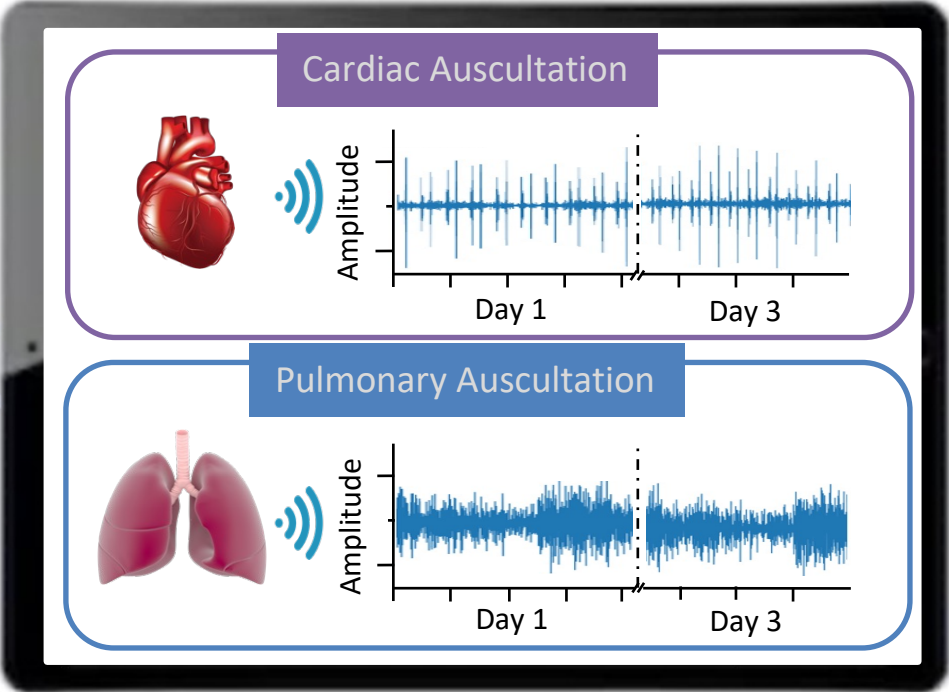
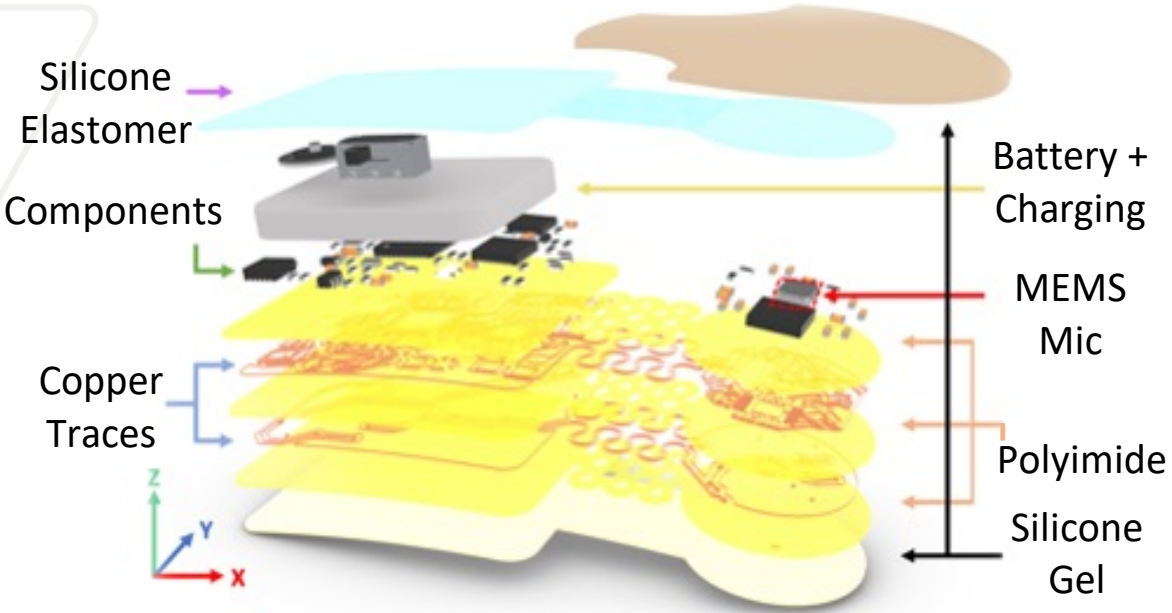



# Performance Comparison

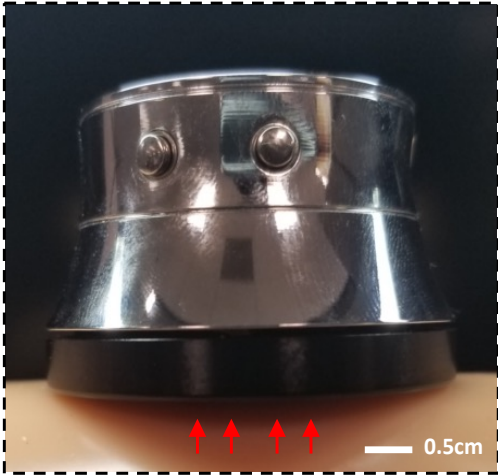
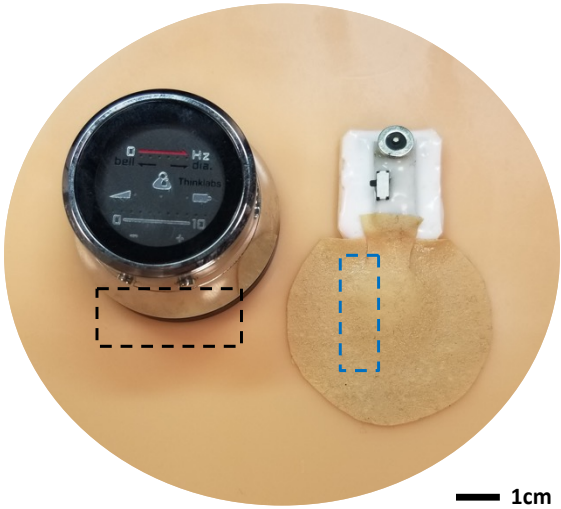

Delamination on curvature



No Delamination

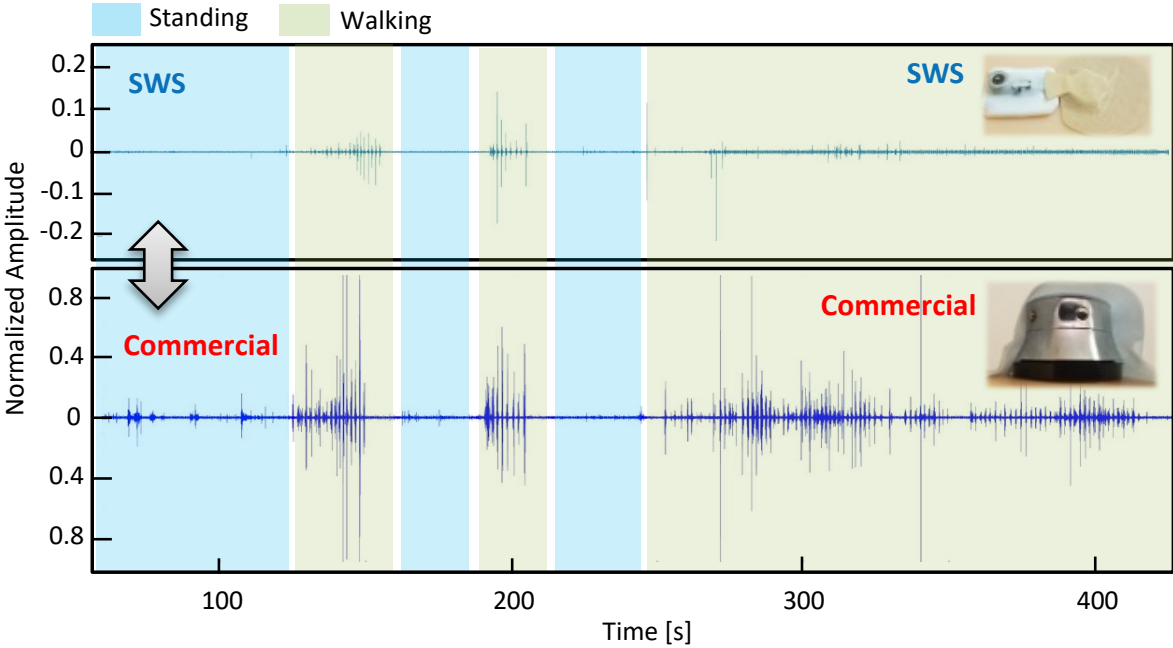

# Performance Comparison

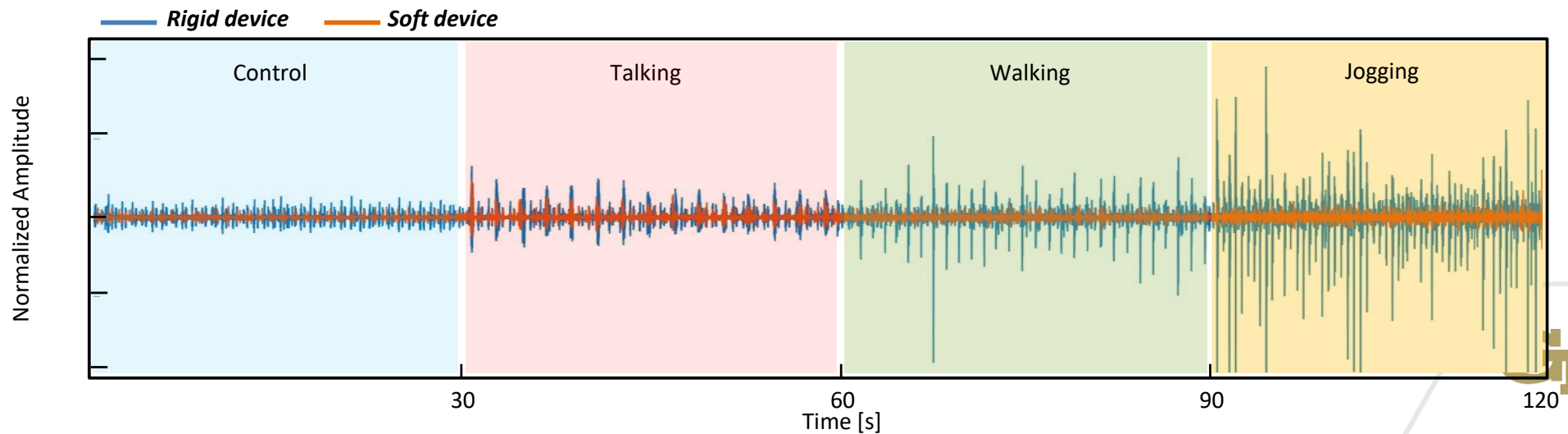
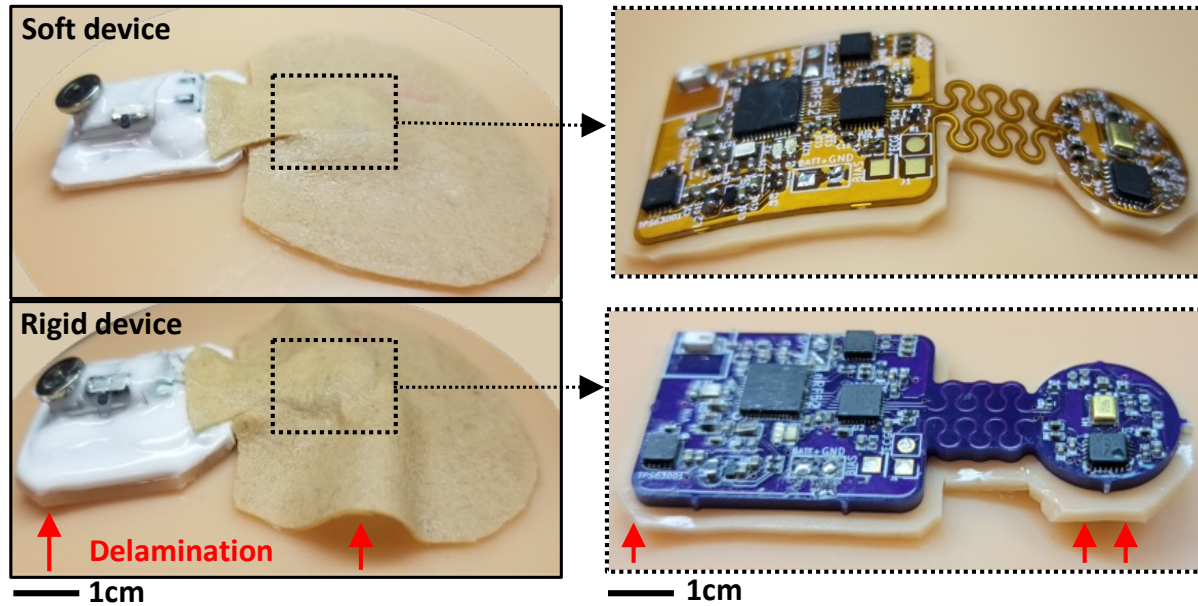

# Video – motion artifact control

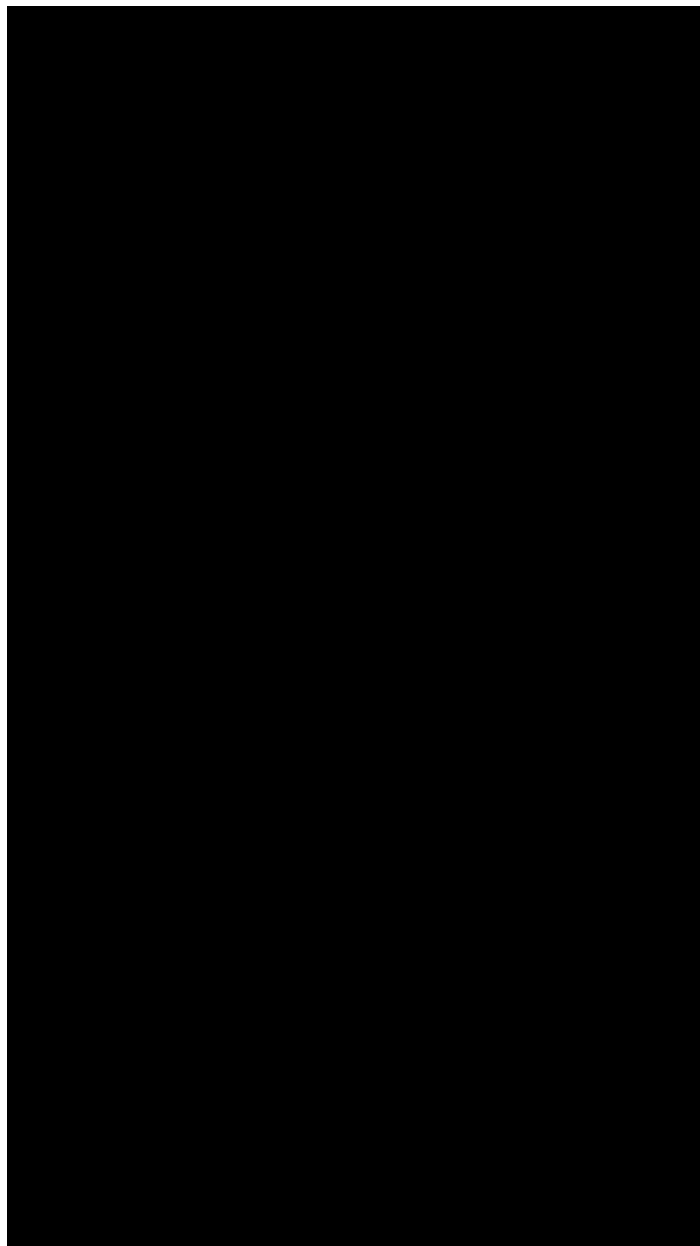

# Detection of Heart and Lung Sounds

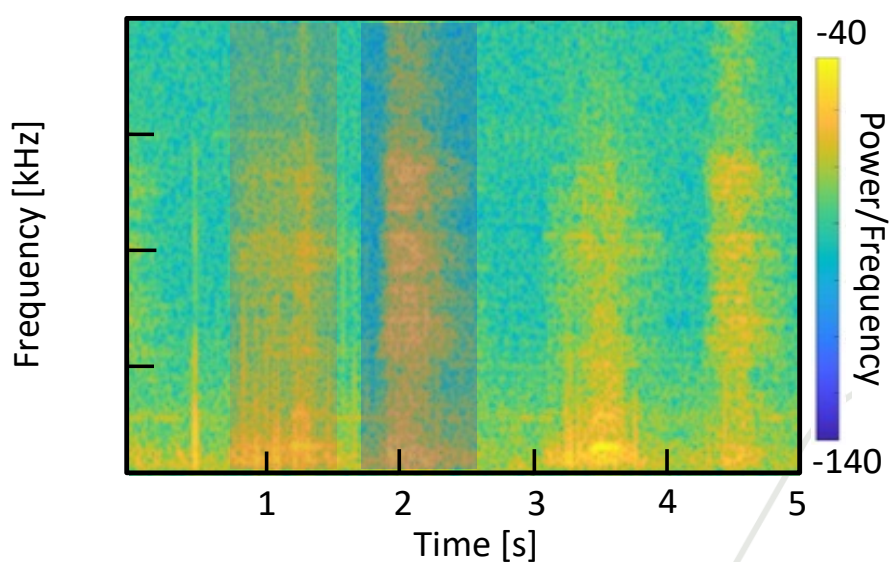
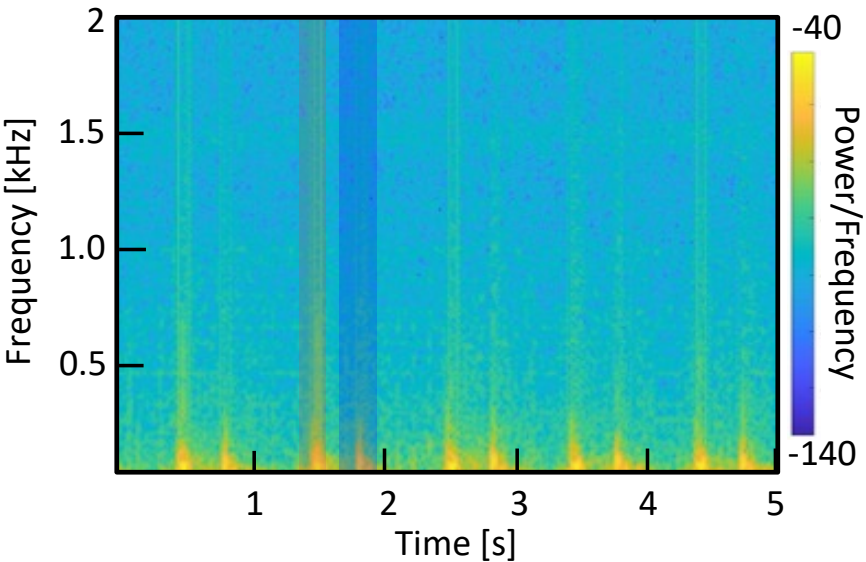
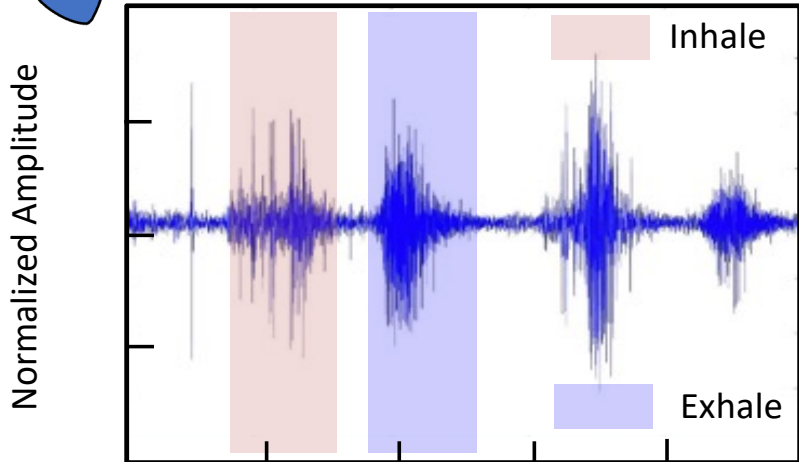
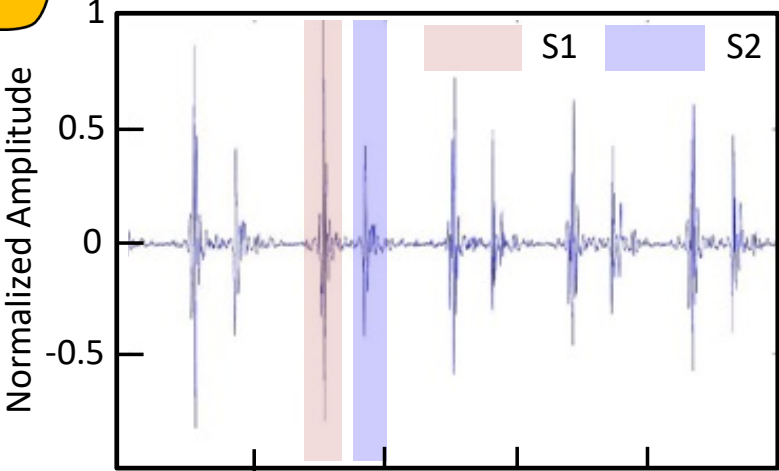

# Wavelet Denoising Algorithm for Lung Diseases

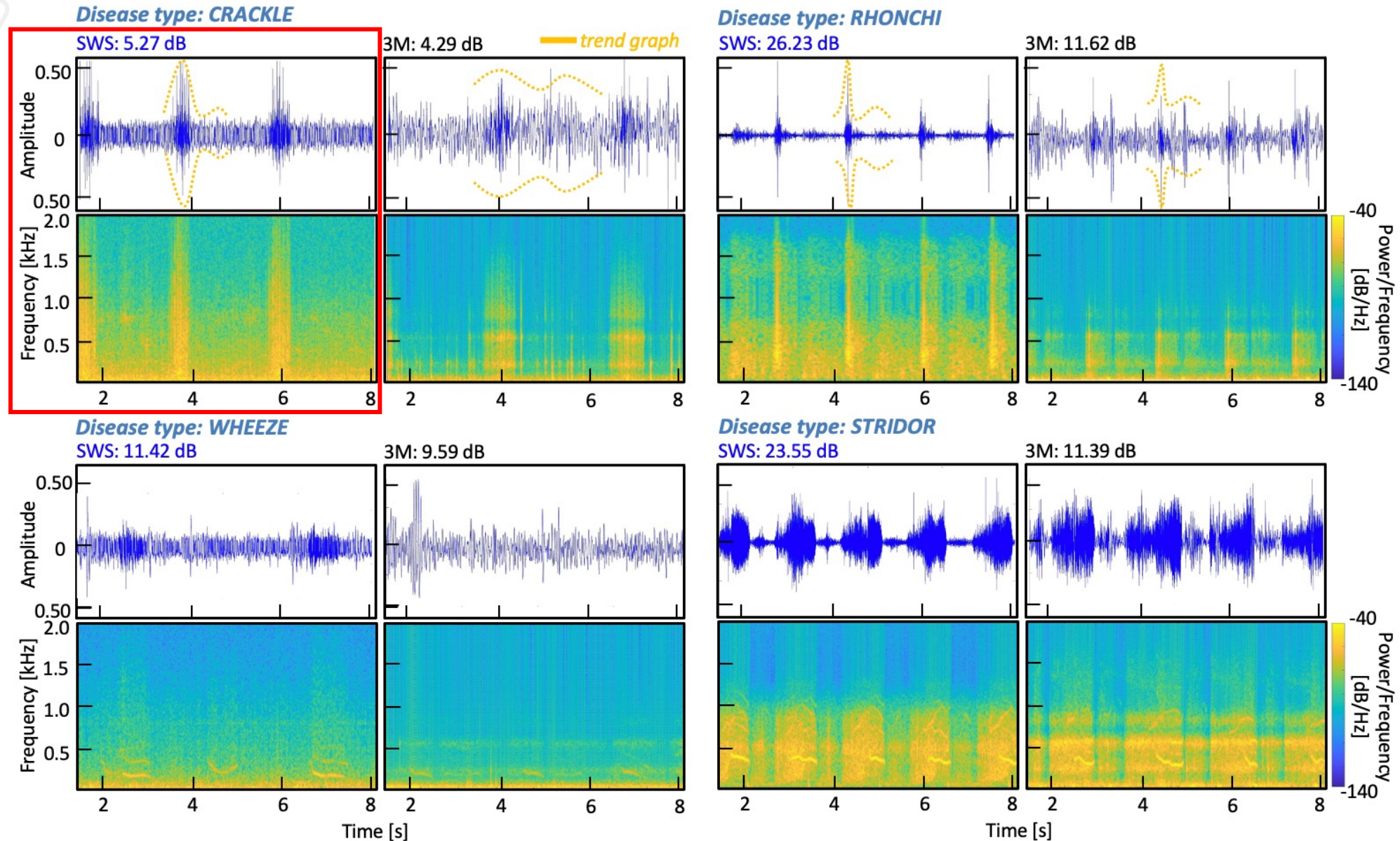

# CNN-Based Automated Detection of Lung Diseases

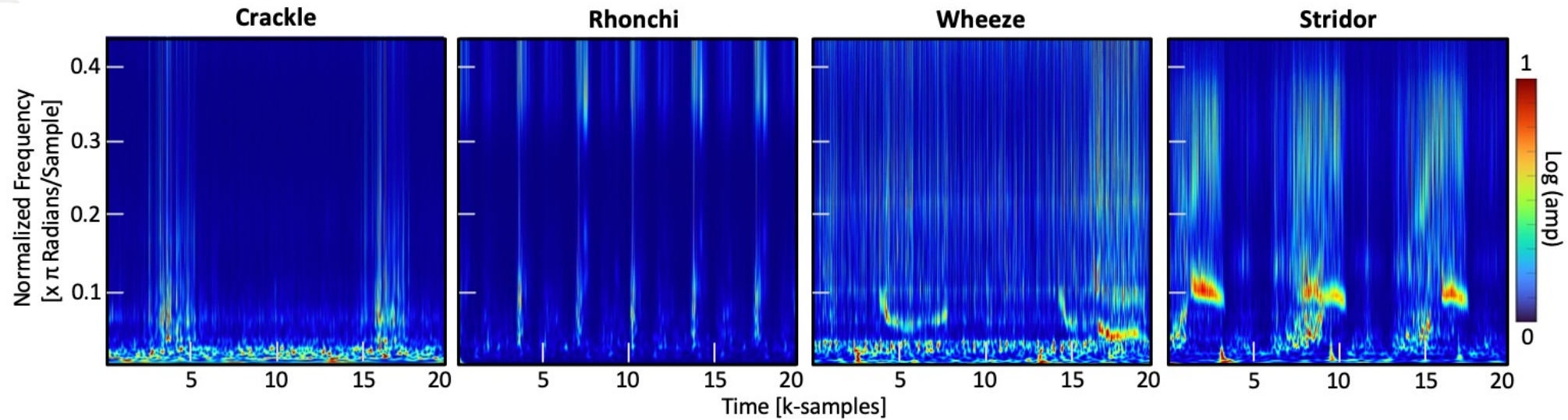

	crackle	rhonchi	stridor	wheeze	normal
crackle	69.2%	11.1%	0.0%	4.8%	0.0%
rhonchi	3.8%	88.9%	0.0%	2.4%	0.3%
stridor	11.5%	0.0%	100.0%	0.0%	0.0%
wheeze	7.7%	0.0%	0.0%	84.3%	0.5%
normal	7.7%	0.0%	0.0%	8.4%	99.2%

Accuracy: **94.78%**

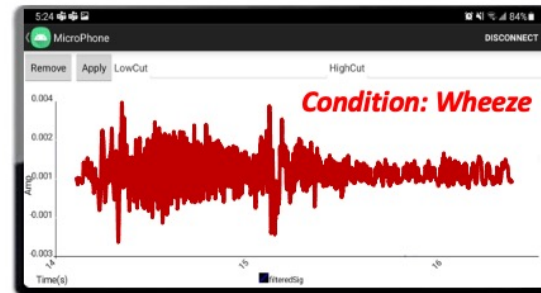
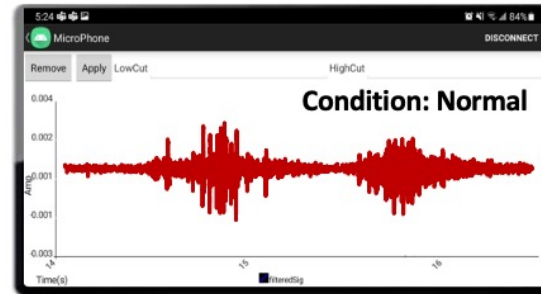

# Demo – Video Clip

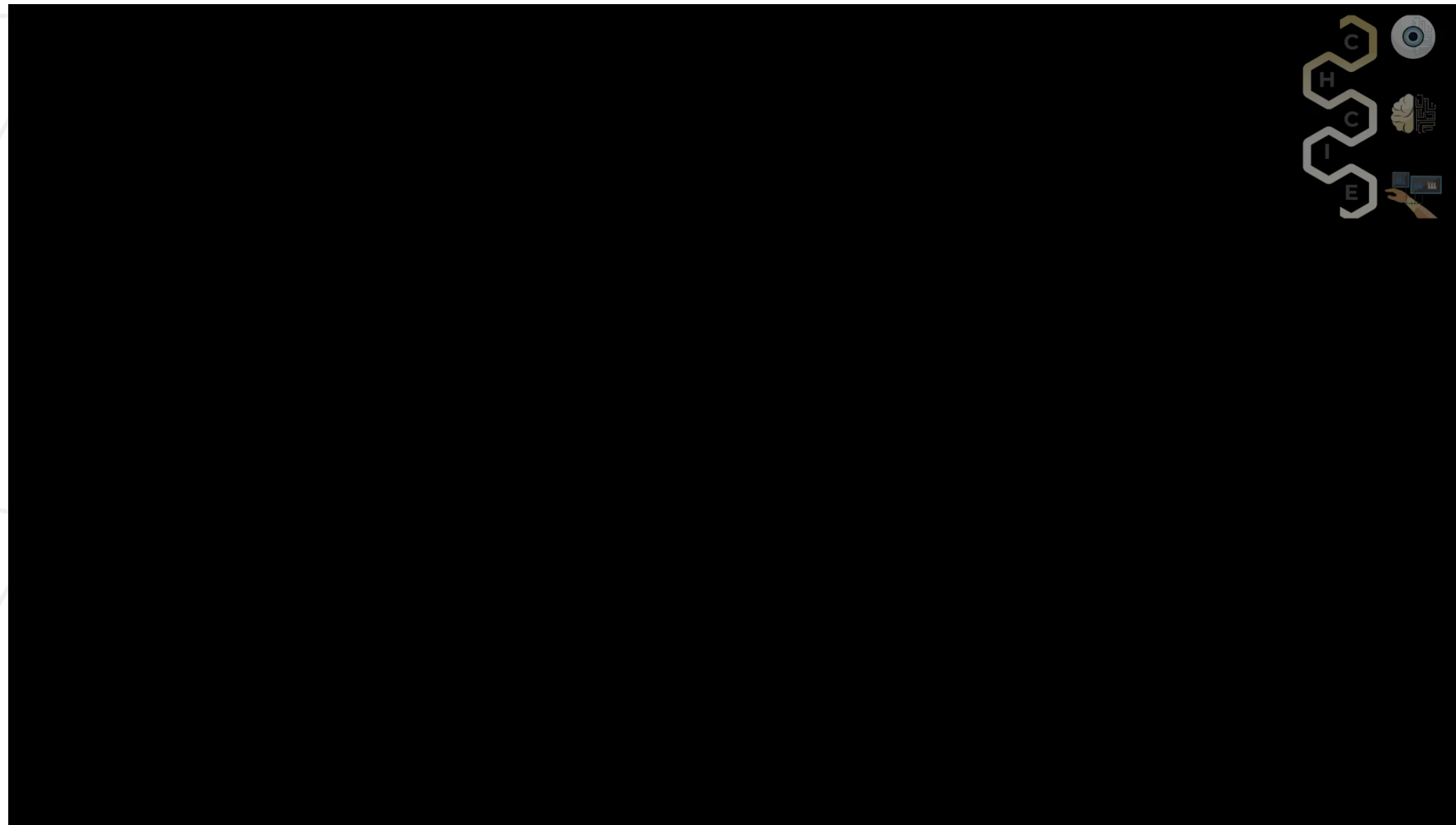

# Summary

Materials, mechanics, manufacturing,  
system packaging for  
Soft Biomedical Systems



Advanced Health Monitoring  
Persistent Human-Machine Interfaces  
Wearable Diagnosis and Therapeutics



whyeo@gatech.edu / yeolab.gatech.edu or chcie.me.gatech.edu



Research Sponsors:



# Copyright Notice



This presentation in this publication was presented as a tinyML<sup>®</sup> EMEA Innovation Forum. The content reflects the opinion of the author(s) and their respective companies. The inclusion of presentations in this publication does not constitute an endorsement by tinyML Foundation or the sponsors.

There is no copyright protection claimed by this publication. However, each presentation is the work of the authors and their respective companies and may contain copyrighted material. As such, it is strongly encouraged that any use reflect proper acknowledgement to the appropriate source. Any questions regarding the use of any materials presented should be directed to the author(s) or their companies.

tinyML is a registered trademark of the tinyML Foundation.

**[www.tinyml.org](http://www.tinyml.org)**